

APR 06 2017

X:\Projects\6460\NDIV\LOTS\Lot_07\Lot_7

4/6/2017

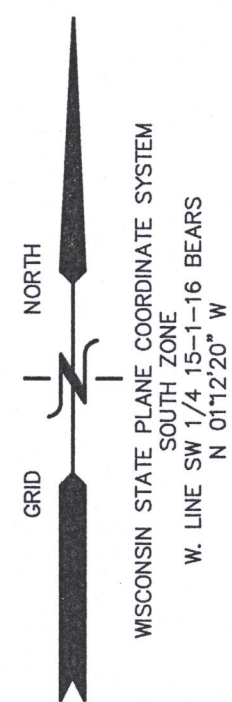

PLAT OF SURVEY

LOT 7 OF WHITETAIL RIDGE SUBDIVISION

LOCATED IN PART OF THE SW 1/4 AND SE 1/4 OF SECTION 15, TOWN 1 NORTH,
RANGE 16 EAST, VILLAGE OF WALWORTH, WALWORTH COUNTY, WISCONSIN

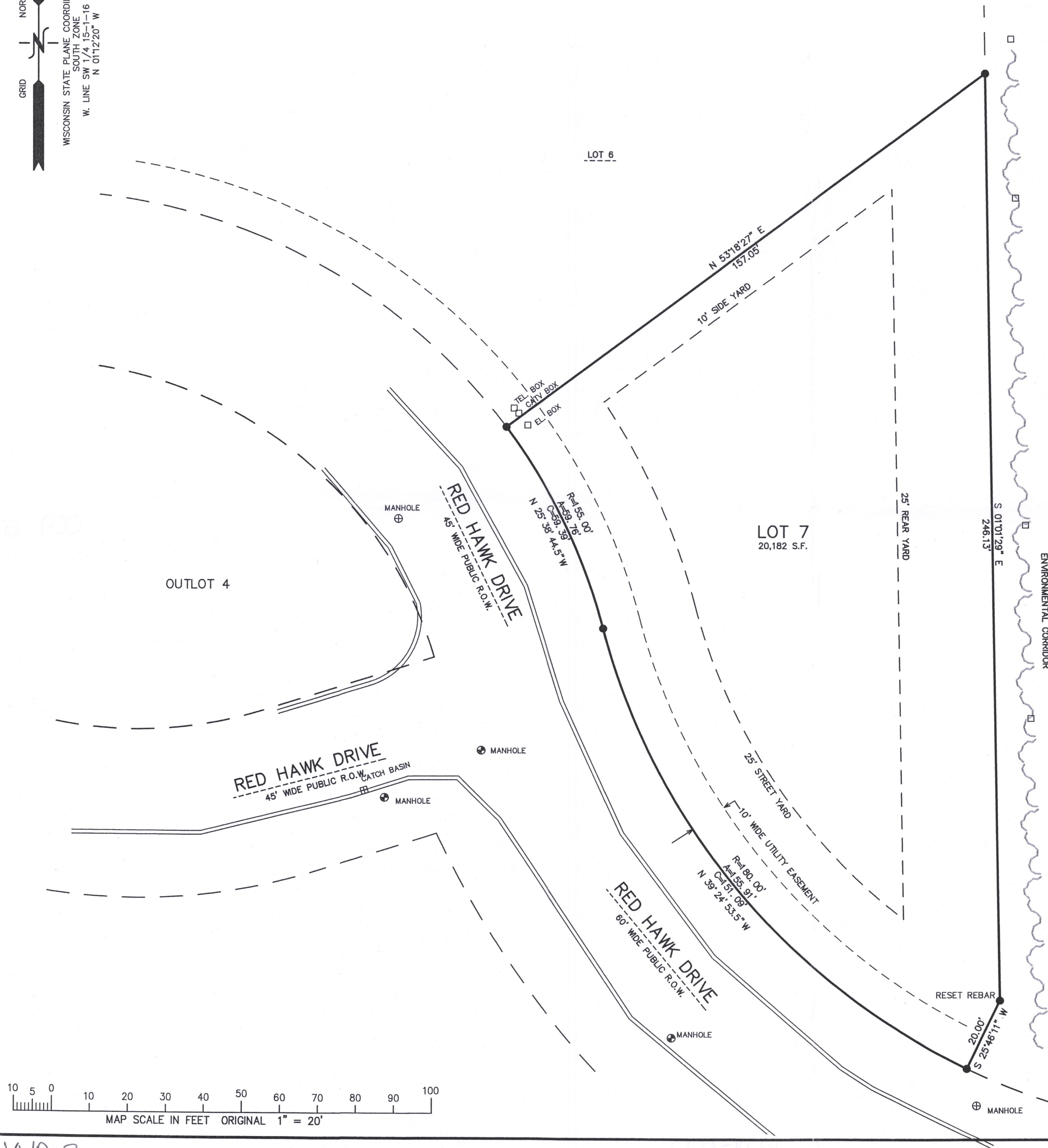

- LEGEND
- = IRON REBAR STAKE
 - {XXX} = RECORDED AS
 - = SET LATHE ON ENVIRONMENTAL CORRIDOR LINE OF RECORD

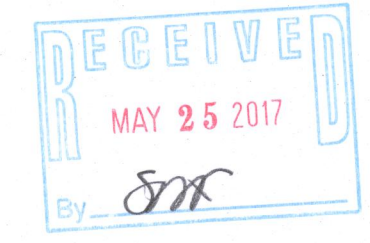

NOTE: COPIES OF THIS MAP TO WHICH THE FOLLOWING CERTIFICATE WILL APPLY SHOW SURVEYOR'S ORIGINAL SEAL AND SIGNATURE IN RED INK. COPIES BY ANY OTHER MEANS MAY HAVE ALTERATIONS WHICH DO NOT REPRESENT THE SURVEYOR'S WORK PRODUCT.

I HEREBY CERTIFY THAT THE ABOVE DESCRIBED PROPERTY HAS BEEN SURVEYED UNDER MY DIRECTION AND THAT THE ABOVE MAP IS A TRUE REPRESENTATION THEREOF AND SHOWS THE SIZE AND LOCATION OF THE PROPERTY, ITS EXTERIOR BOUNDARIES, THE LOCATION OF ALL VISIBLE STRUCTURES, AND DIMENSIONS OF ALL PRINCIPLE BUILDINGS THEREON, BOUNDARY FENCES, APPARENT EASEMENTS, ROADWAYS, AND VISIBLE ENCROACHMENTS, IF ANY. THIS SURVEY IS MADE FOR THE USE OF THE PRESENT OWNERS OF THE PROPERTY, AND ALSO THOSE WHO PURCHASE, MORTGAGE, OR GUARANTEE THE TITLE THERETO WITHIN ONE YEAR FROM THE DATE HEREOF.

DATED: NOVEMBER 29, 2005 RESURVEYED 07-08-2011
RESURVEYED & RECERTIFIED 04-08-2017

Peter S. Gordon
PETER S. GORDON R.L.S. 2101

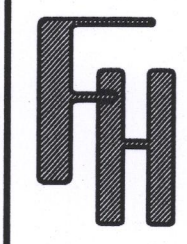

PLAT OF SURVEY

— WORK ORDERED BY —
LAURIE LARSON
BY: D'APRILE PROPERTIES
FONTANA, WI.

FARRIS, HANSEN & ASSOCIATES, INC.
ENGINEERING — ARCHITECTURE — SURVEYING
7 RIDGWAY COURT P.O. BOX 437
ELKHORN, WISCONSIN 53121
OFFICE: (262) 723-2088 FAX: (262) 723-5886

REVISIONS	
PROJECT NO.	6460.07
DATE:	11/29/2005
SHEET NO.	1 OF 1

VWR-7

009 1279